

a-1 25th

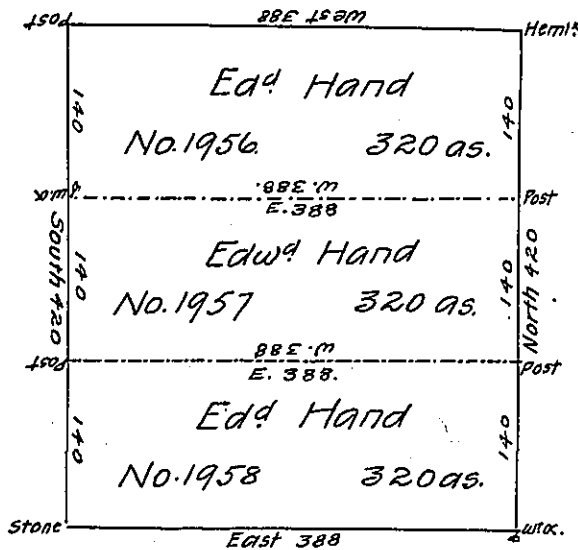

No. 1956. 320 as. & all. Surveyd 8th. June 1793 to Edw Hand on Wt. dated 4th. Sept. 1792

No. 1957 320 & all. Surveyd ditto _____ on ditto

No. 1958. 320. & all. Do

960

Situate on the Waters of Kibble creek Dist. No. 2 in the late purchase now Locoming County.

IN TESTIMONY that the above is a copy of the original remaining on file in the Department of Internal Affairs of Pennsylvania, made conformably to an Act of Assembly approved the 16th day of February, 1833, I have hereunto set my Hand and caused the Seal of said Department to be affixed at Harrisburg, this seventeenth day of March 1905

Geo. R. Perry
 Secretary of Internal Affairs.